## TADANO FAUN
## HK40 - 40t

| | |
|---|---|
| KRAAN CONFIGURATIE: | HAV |
| LENGTE HOOFDGIEK: | 35.2 m |
| UITSCHUIFPERCENTAGE 100- 100- 100- | |
| LENGTE HULPGIEK: | 9.0m |
| OFFSET HULPGIEK: | 0° |
| STEMPELBASIS: | 6.5x6.3m |
| BALLAST: | 4.5t |
| RADIUS: | 32.0 m |
| CAPACITEIT: (75% ISO) | 1.3 t |
| MAXIMALE LAST: | 0.3 t |
| GEWICHT HAAK: | 0.2 t |
| GEWICHT RIGGING: | 0.1 t |
| TOTAAL: | 0.6 t |
| PERCENTAGE CAPACITEIT: | 46% |
| MAX. WINDSNELHEID: | 15.0 m/s |
| MIN. INSCHERINGEN: 33kN | 2x |

Tadano Faun HK40

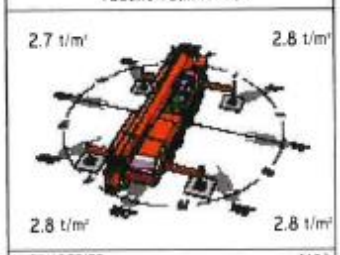

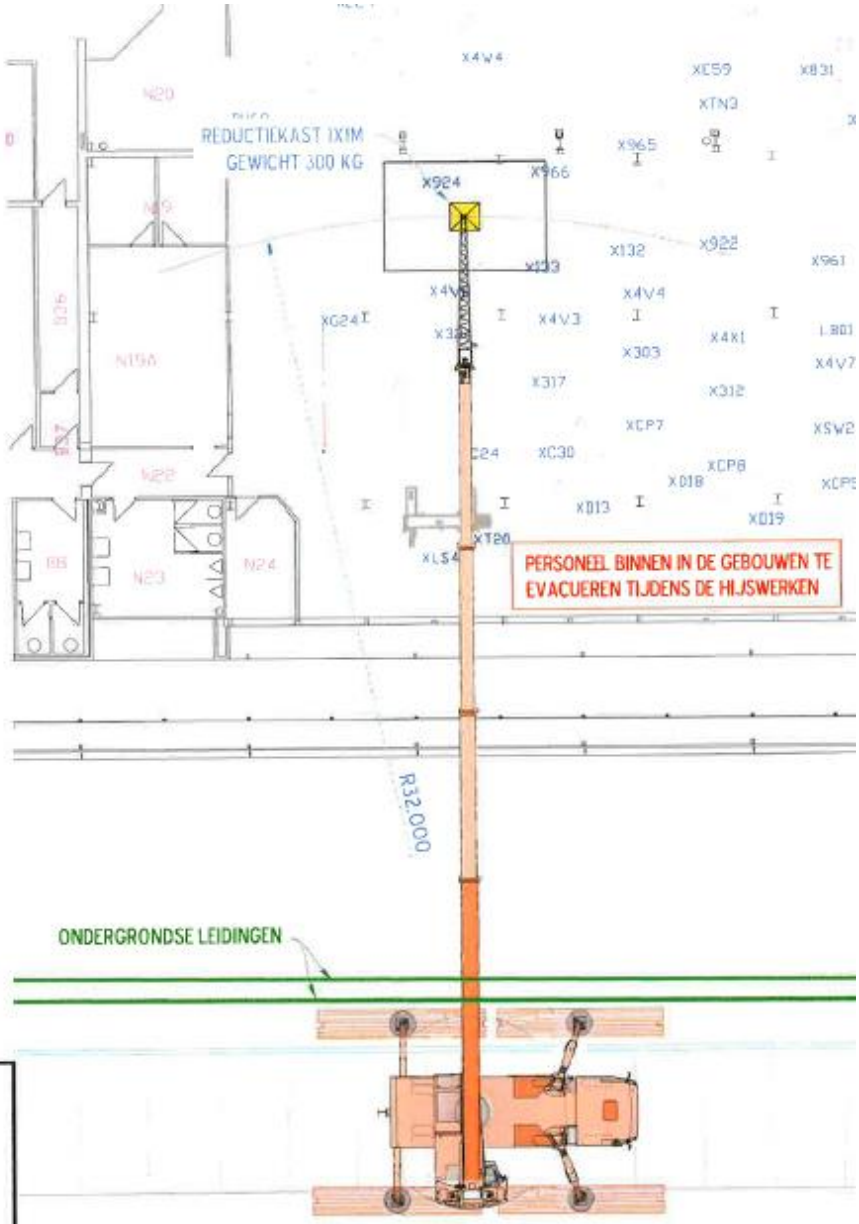
| | |
|---|---|
| WERKGEBIED | 360° |
| GEWICHT KRAAN+BALLAST+LAST | 32.6 t |
| AFSTEMPEL OPPERVLAK | 4x 6 m² |